

Thence

Adam Shaffer

of Robt

of

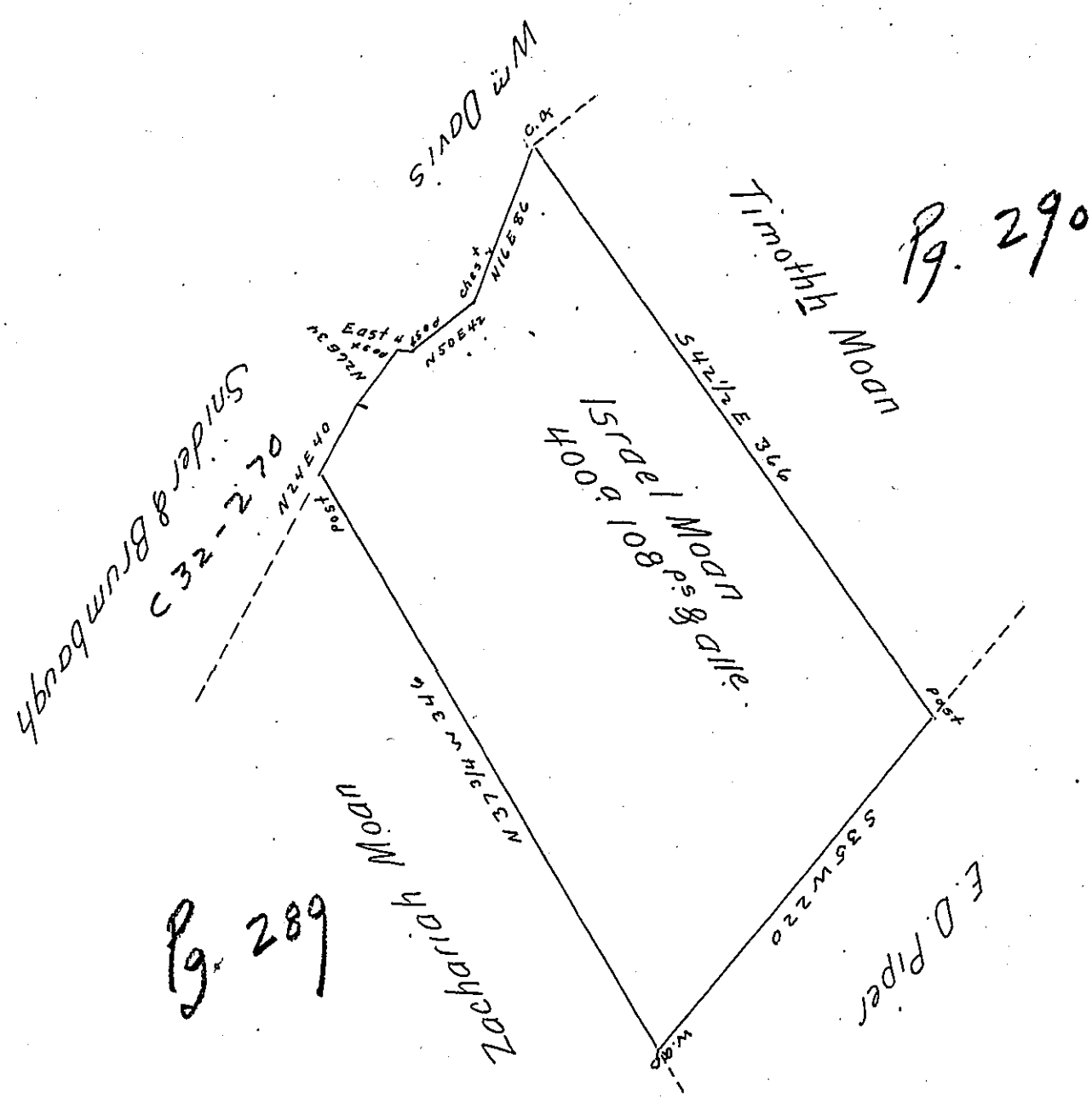

Situated in Hopewell & Woodberry Townships, Bedford County
 Containing four hundred and twenty two acres and an half &
 allowance. Surveyed under the directions of George Woods Junr
 late Deputy Surveyor, the 6th June 1794. Resurveyed and corre-
 cted 3rd December 1828. In pursuance of a Warrant granted
 to Israel Moon dated the 21st day of March 1794.

James Piper D.S.

To Gabriel Hiester Esq^r S.G.

IN TESTIMONY that the above is a copy of the original remaining on file in
 the Department of Internal Affairs of Pennsylvania, made
 conformably to an Act of Assembly approved the 16th day of
 February, 1833, I have hereunto set my Hand and caused
 the Seal of said Department to be affixed at Harrisburg,
 this fifth day of February 1906.

Guac R. [Signature]
 Secretary of Internal Affairs.